

ROAD SIDE ELEVATION.

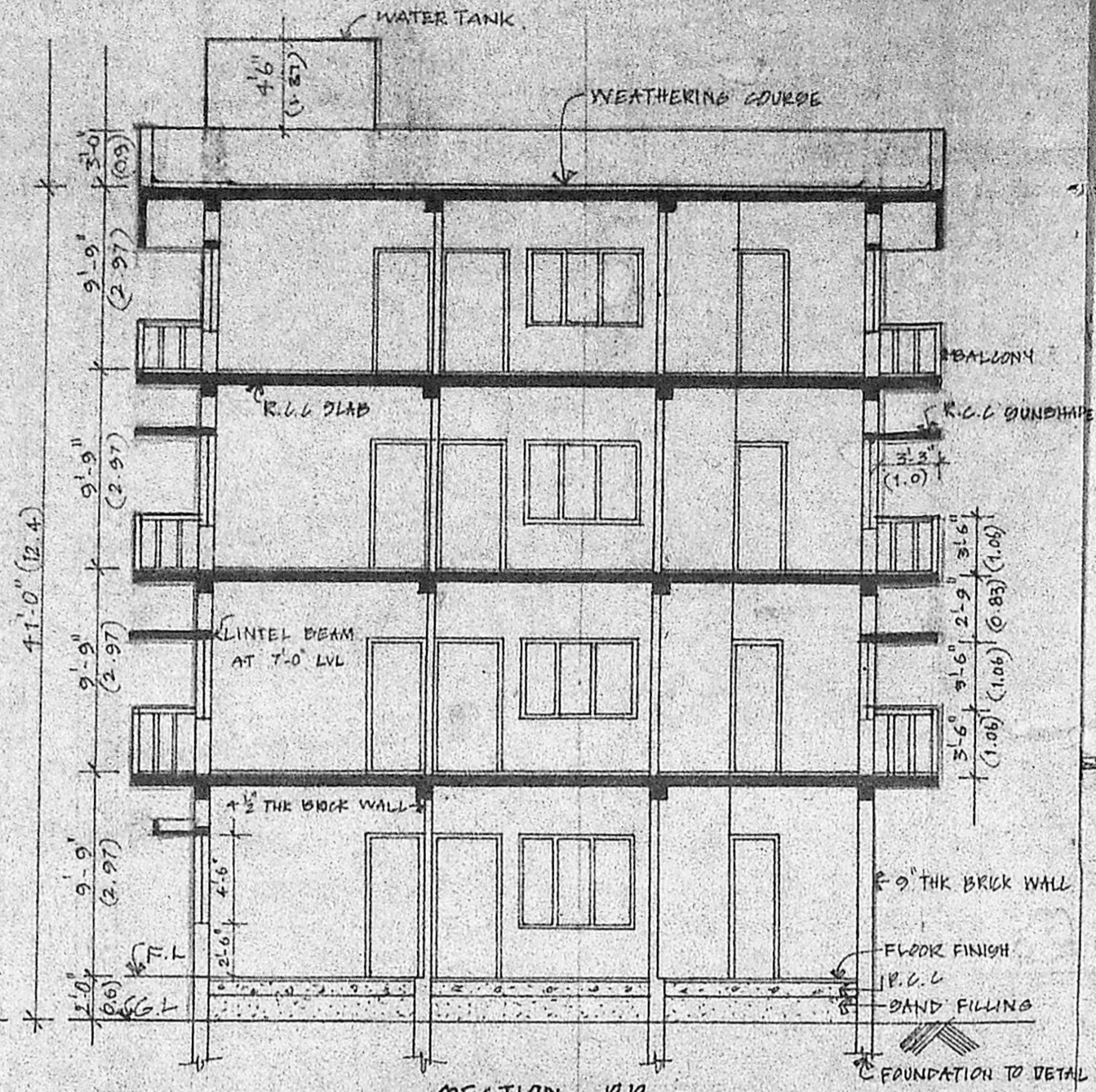

SECTION - RR.

19022/10/91  
 Planning Permit No. ....  
**APPROVED**  
 SUBJECT TO THE CONDITIONS IN THIS OFFICE LETTER.  
 No. 18/16022/91 Date 18.1.91  
 S. D. 18/1.91  
 FOR MEMBER SECRETARY  
 MADRAS METROPOLITAN  
 DEVELOPMENT AUTHORITY  
 MADRAS - 600 008.

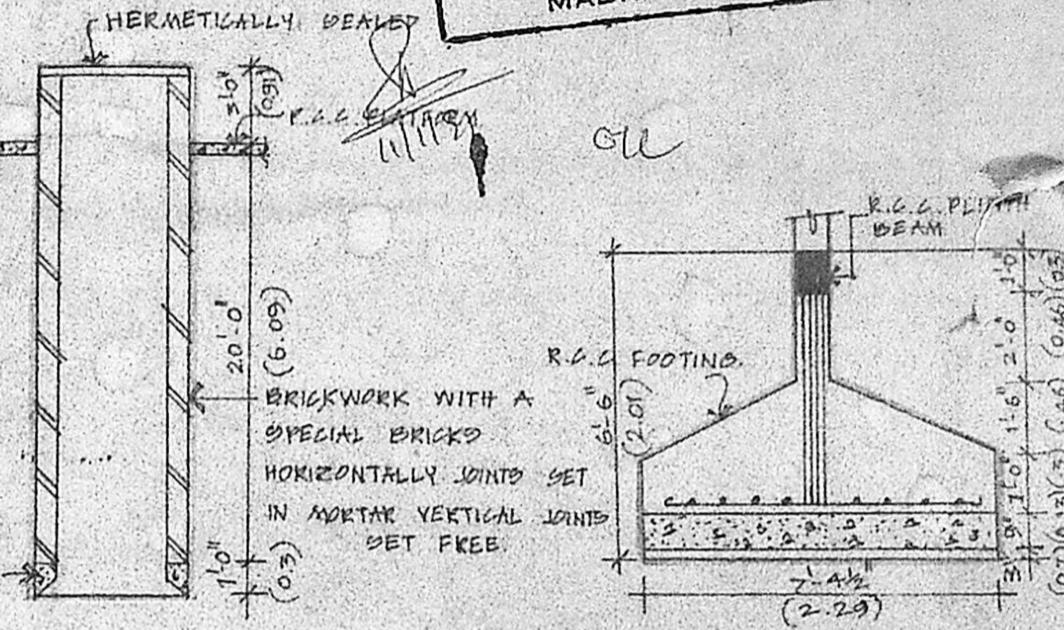

WELL DETAIL  
SCALE: 1" = 8'-0"

FOUNDATION DETAIL

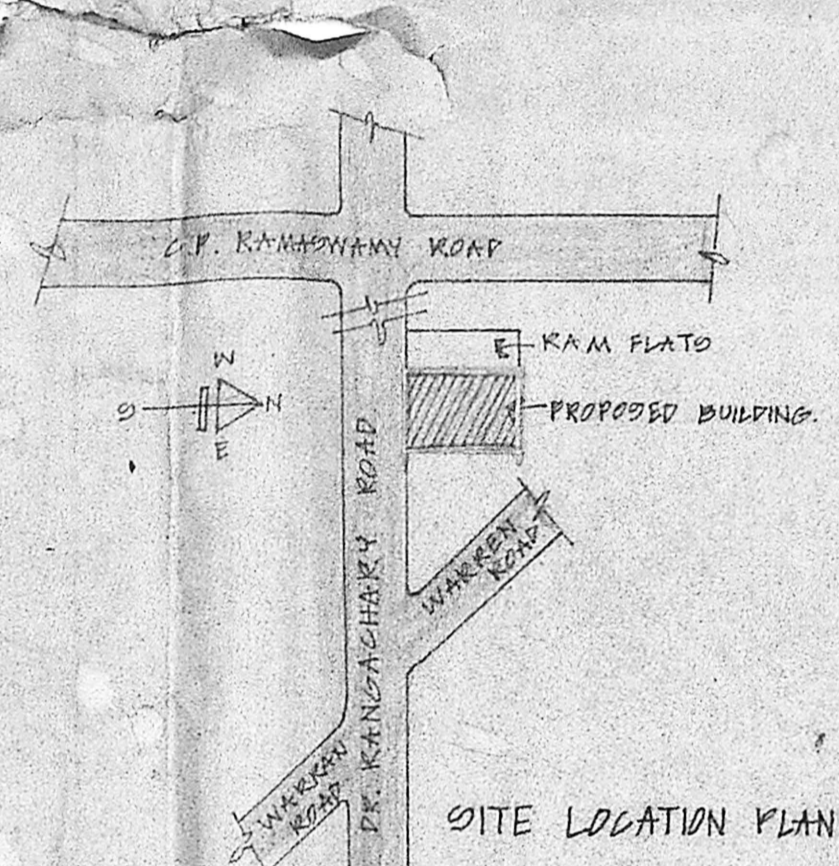

SITE LOCATION PLAN

SCHEDULE OF JANERY

ED ENTRANCE	7'-0"
D DOOR	2'-6" x 7'-0"
DI DOOR	2'-6" x 7'-0"
W WINDOW	6'-0" x 4'-6"
WH WINDOW	4'-0" x 4'-6"
V VENTILATOR	2'-6" x 2'-0"

C.No. 12/21642/20  
 13/16/20  
 PART I  
 PART II  
 13/16/20  
 U.M.

AREA STATEMENT

	SQ. FT.	SQ. M.
PLOT AREA	6515.00	605.48
GROUND FLOOR	1051.00	97.64
TYPICAL FLOOR (27.87.31 x 3)	8361.93	776.82
COVERED CAR PARKING	1216.25	112.98
NON FSI ITEM	165.00	15.32

PROPOSED

ROAD	
PLOT BOUNDRY	
SEWER LINE	

OWNER  
 Jayashree Pandas

JOB TITLE -  
 PROPOSED G+3 APARTMENTS AT  
 NO. 80, DR. RANGANACHARY ROAD,  
 MYLAPORE, MADRAS - 4.  
 R.G. NO. 3593/B Pt. DIV - 127.

DRAWN: K. Venugopal  
 SCALE: 1" = 8'-0"  
 DATE: 26.10.90

LICENSED SURVEYOR  
 K. VENUGOPAL  
 AEB (Rtd)  
 CONSULTING CIVIL ENGINEER  
 LICENSE SURVEYOR CLASS I  
 CORPORATION OF MADRAS  
 3, NEELAKANDAN STREET  
 NUNGAMBAKKAM (LAKE AREA)  
 MADRAS-600 034

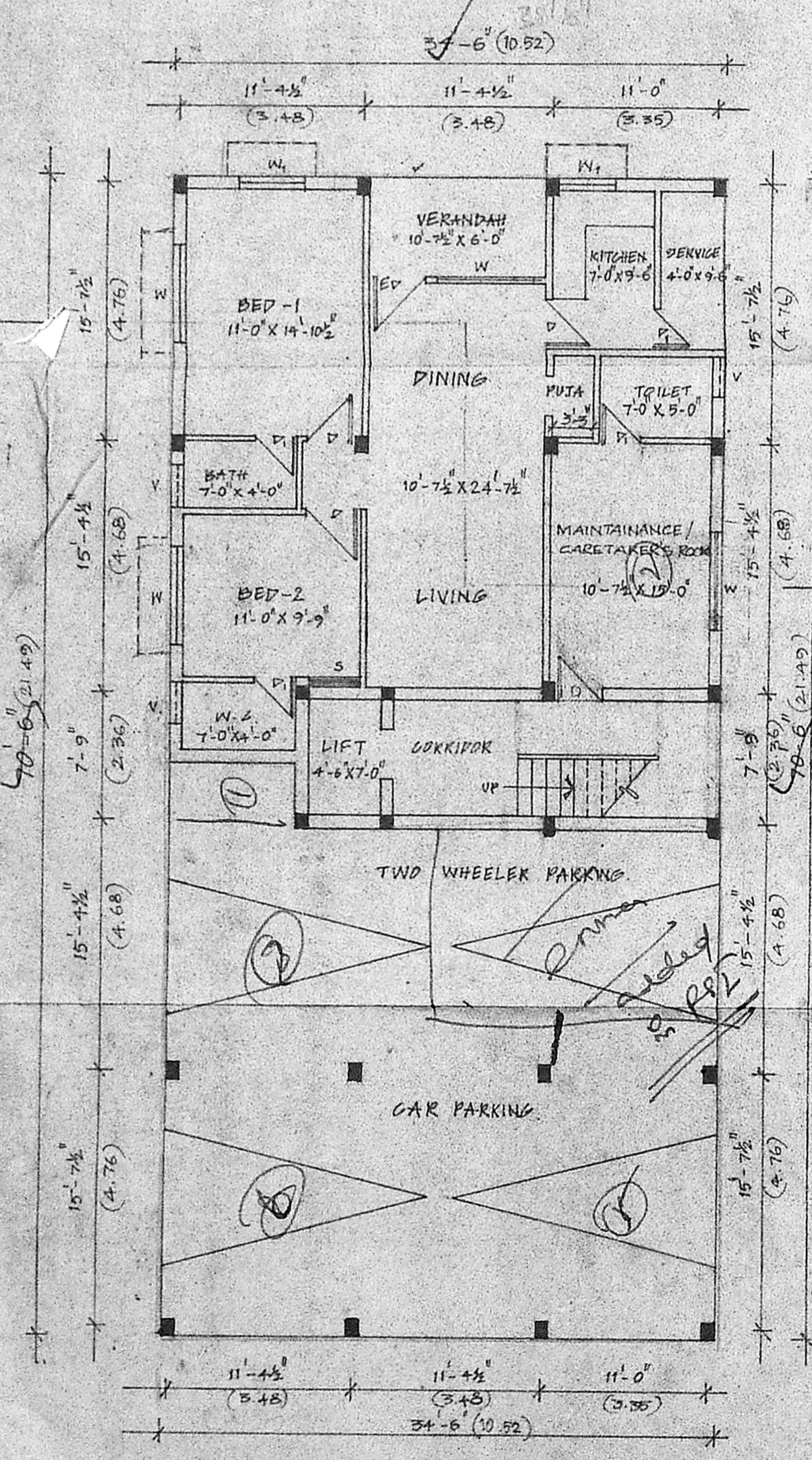

GROUND FLOOR PLAN

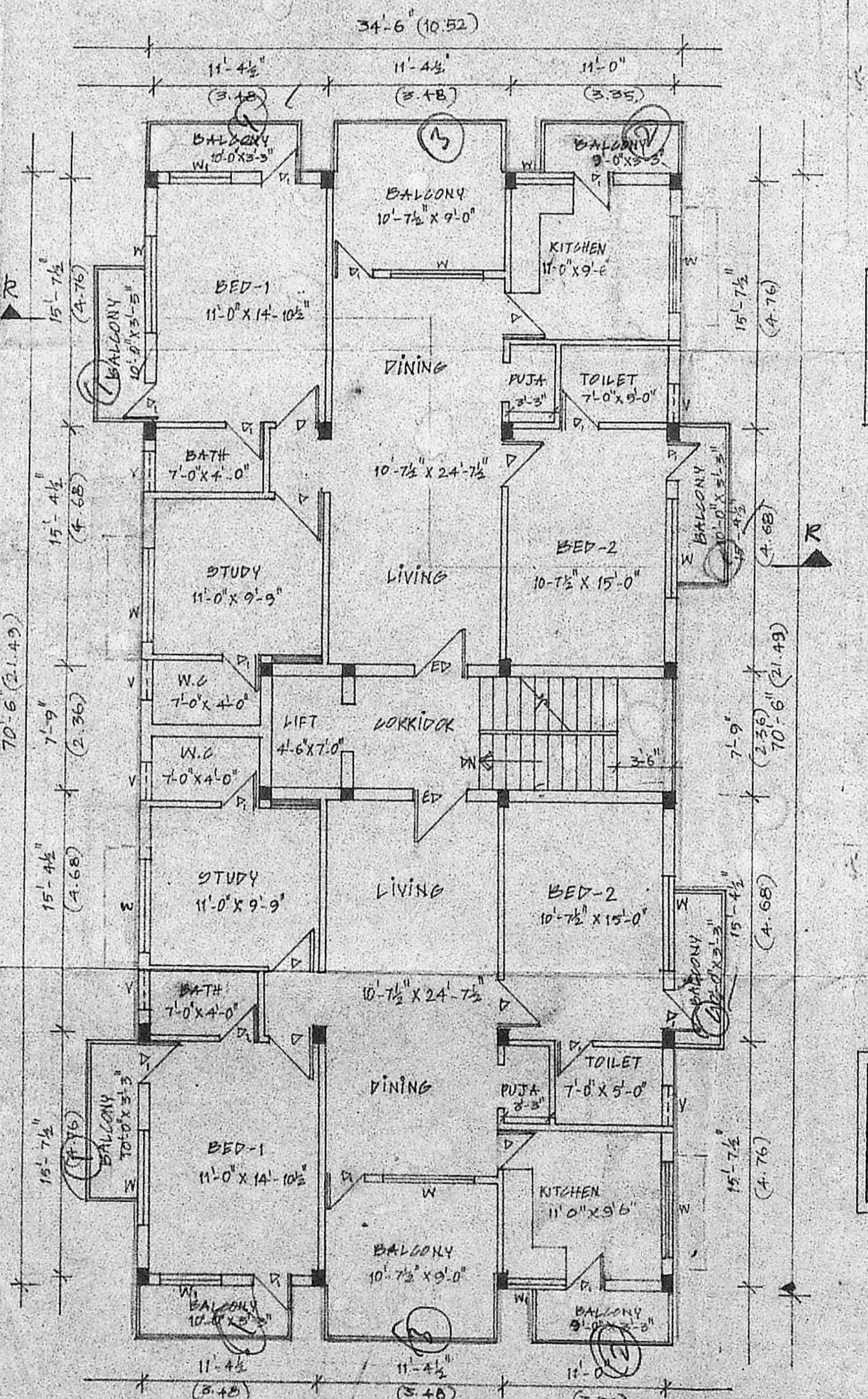

TYPICAL FLOOR PLAN  
 (FIRST, SECOND & THIRD)

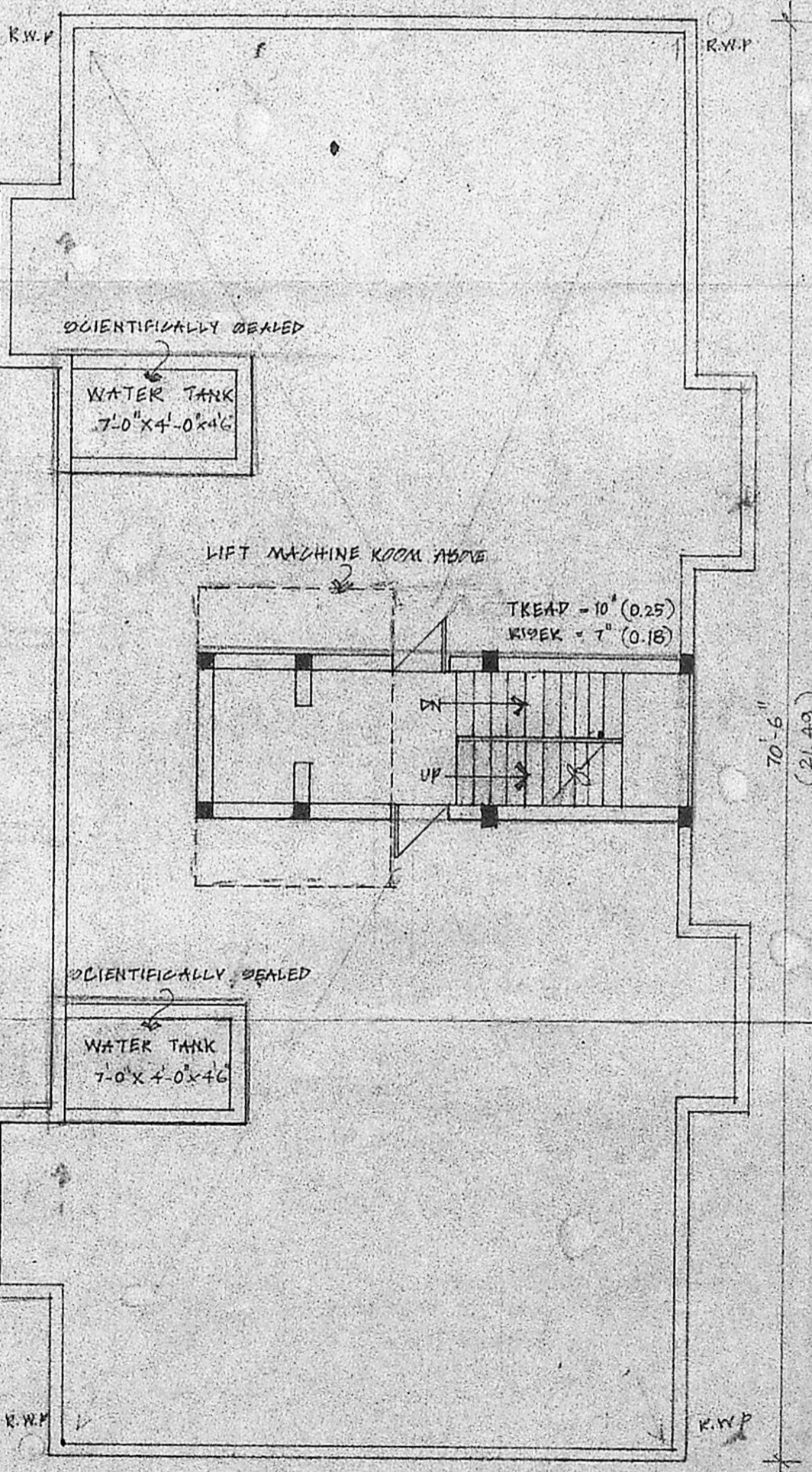

TERRACE FLOOR PLAN

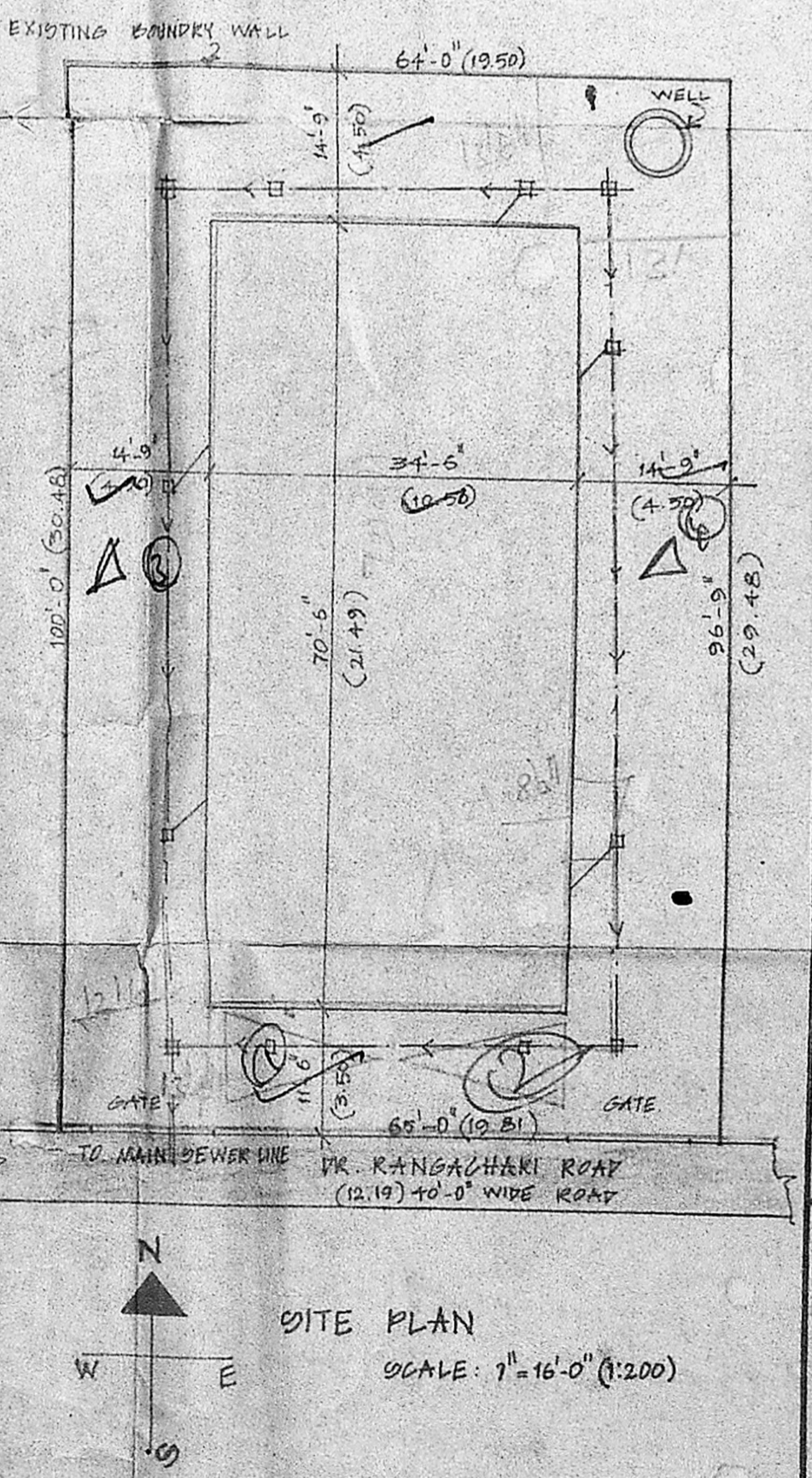

SITE PLAN  
 SCALE: 1" = 16'-0" (1:200)